

SCHUYLKILL COUNTY  
UNION TWP  
SWATARA

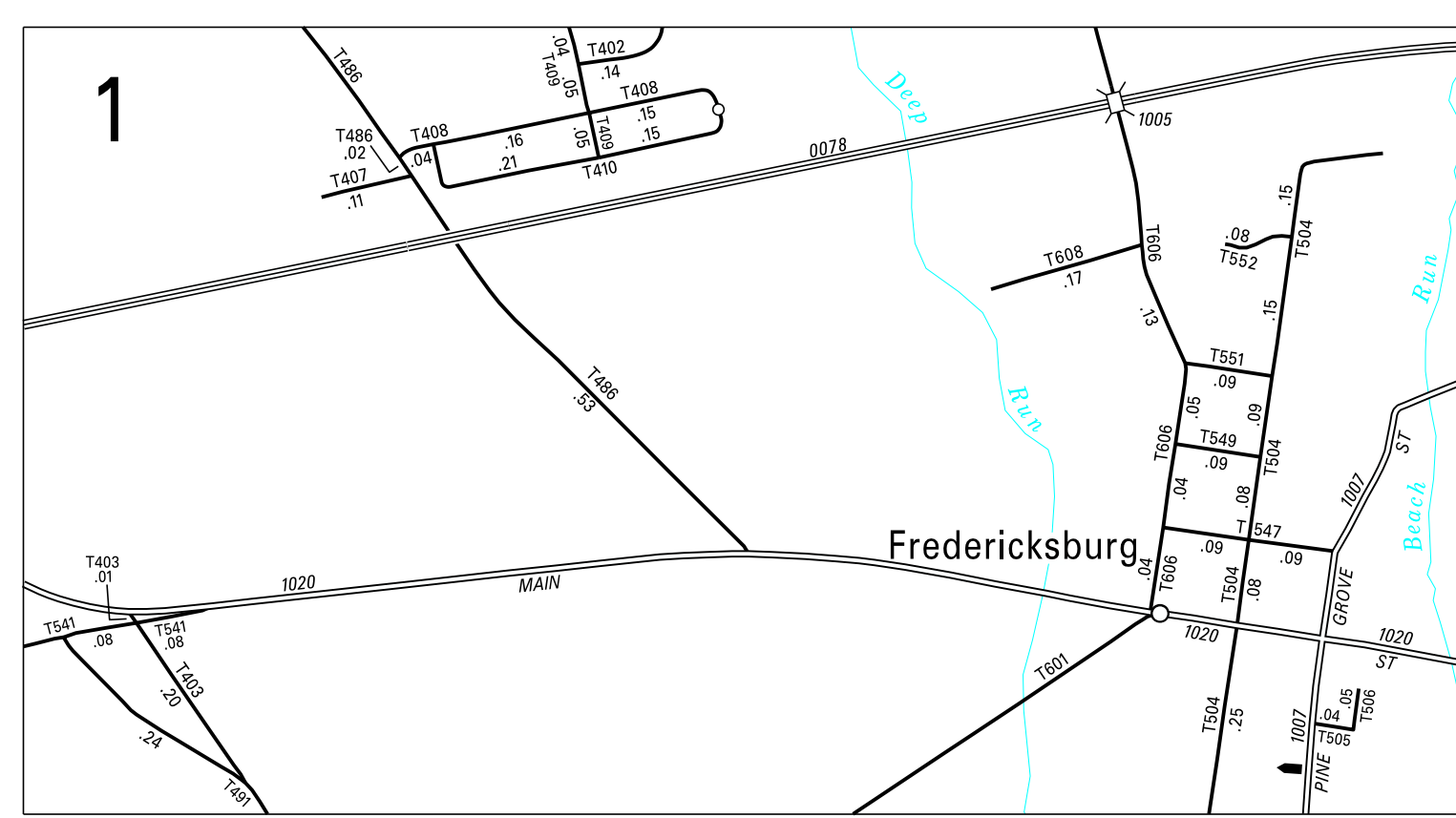

3:1

**LEGEND**

- LIMITED ACCESS HIGHWAY
- STATE ROUTE AND NUMBER
- STATE MAINTAINED BRIDGE ON TOWNSHIP ROAD
- TOWNSHIP ROAD, NUMBER AND SEGMENT LENGTH IN MILES
- IMPASSABLE TOWNSHIP ROAD
- OTHER ROAD
- RAILROAD (IN SERVICE)
- RAILROAD ABANDONED (TRACK RETAINED)
- STATE BOUNDARY
- COUNTY BOUNDARY
- TOWNSHIP BOUNDARY
- CITY OR BOROUGH BOUNDARY
- MUNICIPAL BUILDING
- SPLIT MILEAGE BETWEEN MUNICIPALITIES

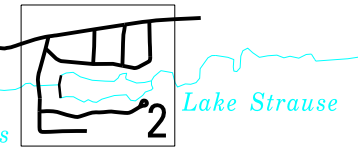

3:1

- 402 BEECH AV
- 403 MELANIE DR
- 404 BLUE MOUNTAIN VIEW DR
- 405 DEER DR
- 406 ELK DR
- 407 PINE AV
- 408 ELM AV
- 409 TREE LINE AV
- 410 LOCUST AV
- 469 FAIRWAY DR
- 470 VALLEY DR
- 471 GOLF RD
- 472 OLD ROUTE 22 RD
- 475 LAKESIDE DR
- 476 SECOND ST
- 477 LAUREL DR
- 478 FIRST ST
- 479 SPRUCE ST
- 480 HEMLOCK DR
- 484 BELAIR DR
- 485 BYPASS RD
- 486 SUGAR DR
- 488 FORREST DR
- 490 FORTNA RD
- 491 SCHOOL DR
- 495 WEAVER RD
- 496 PINE MEADOW RD
- 502 LIGHTS CHURCH RD
- 504 CENTER ST
- 505 CHESTNUT ST
- 506 TAN ST
- 507 SNOW DR
- 508 MAPLE DR
- 509 SUNSET DR
- 510 BLUE MOUNTAIN RD
- 512 HAMLIN RD
- 513 PLEASANT DR
- 514 FREDERICKSBURG RD
- 515 SUNRISE DR
- 516 UNION RD
- 517 MYER DR
- 518 MORRISSEY DR
- 521 BEAGLE RD
- 523 DEEP RUN RD
- 527 SHORT RD
- 529 CHASE DR
- 531 SHIRKSVILLE RD
- 533 CHESTNUT HILL RD
- 534 JOHNS WAY DR
- 535 MILL RD
- 537 ELM ST
- 541 MOWERY RD
- 544 GRUBB AV
- 545 HALFWAY DR
- 546 MARKET DR
- 547 WALNUT ST
- 549 OAK ST
- 551 POPLAR ST
- 552 CLAIRE'S WAY
- 553 MOUNTAIN DR
- 555 THIRD ST
- 557 MONROE VALLEY DR
- 564 LONG RD
- 566 FARMERS DR
- 568 HOUTZTOWN RD
- 601 AIRPORT RD
- 605 GREBLE RD
- 606 MECHANIC ST
- 607 CAMP STRAUSE RD
- 608 LIONS DR
- 648 SWOPES VALLEY RD
- 650 TROY AV
- 655 WEAVERLAND DR
- 660 CIRCLE DR
- 665 TOWNSHIP LINE DR

(RECREATED BY RPL 11-4-98) (REVISED: 8-12-13)

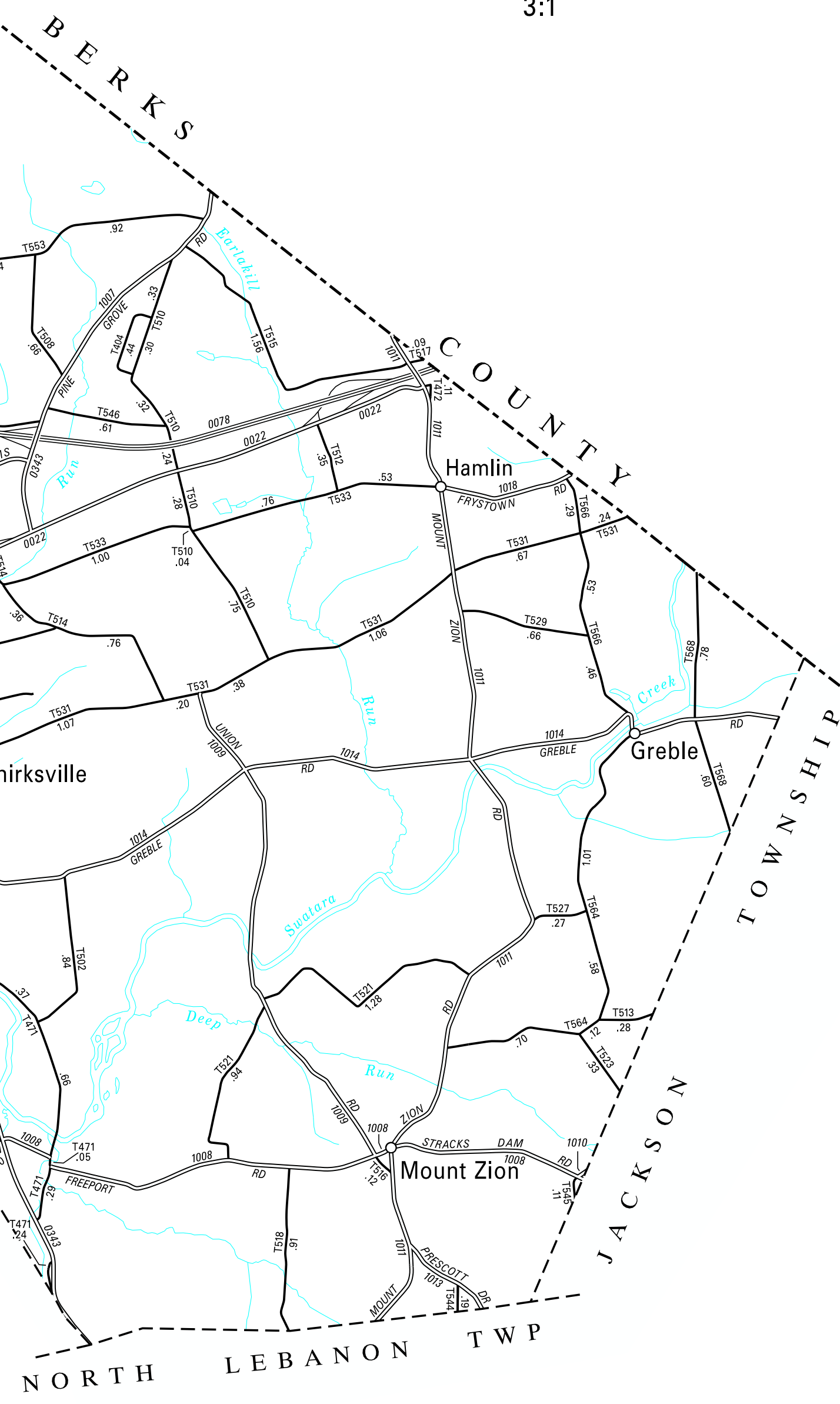

TOTAL MILES	
Township Road System	56.34*
State Highway System	35.96
Total	92.30

\* Includes ACT 32 Turnback Mileage of 8.97

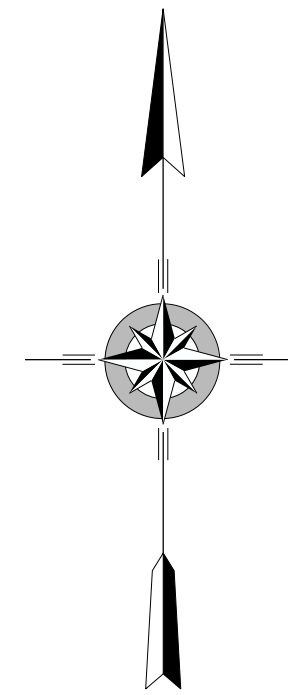
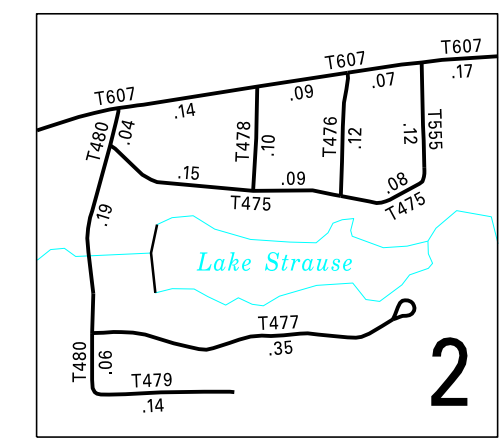

**BETHEL  
SECOND CLASS TOWNSHIP MAP  
LEBANON COUNTY**

PREPARED BY THE  
**PENNSYLVANIA DEPARTMENT OF TRANSPORTATION**  
BUREAU OF PLANNING AND RESEARCH  
GEOGRAPHIC INFORMATION DIVISION  
IN COOPERATION WITH THE  
U.S. DEPARTMENT OF TRANSPORTATION  
FEDERAL HIGHWAY ADMINISTRATION  
MUNICIPAL CODE 38 201

REVISED PER FORM 990 DATED 8-20-12

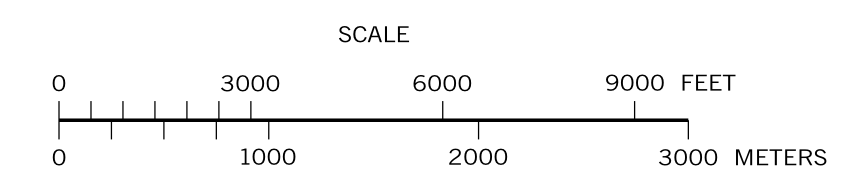

TYPE 5 MAP BETHEL TOWNSHIP LEBANON COUNTY PENNSYLVANIA